

# Sample Answer Sheet for Reading and Writing



58893

OFFICE USE ONLY - DO NOT WRITE OR MAKE ANY MARK ABOVE THIS LINE

Page 1 of 1

**CAMBRIDGE**  
English

Candidate Name	<u>Sanjana</u>	Candidate Number	<input type="text"/>
Centre Name	<input type="text"/>	Centre Number	<input type="text"/>
Examination Title	<input type="text"/>	Examination Details	<input type="text"/>
Candidate Signature	<input type="text"/>	Assessment Date	<input type="text"/>

Supervisor: If the candidate is ABSENT or has WITHDRAWN shade here

## Key for Schools Reading and Writing Candidate Answer Sheet

### Instructions

Use a PENCIL (B or HB).

Rub out any answer you want to change with an eraser.

### For Parts 1, 2, 3 and 4:

Mark ONE letter for each answer.

For example: If you think A is the right answer to the question, mark your answer sheet like this:

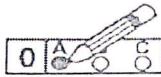

### For Part 5:

Write your answers clearly in the spaces next to the numbers (25 to 30) like this:



Write your answers in CAPITAL LETTERS.

Part 1	Part 2	Part 3	Part 4
1 <input type="radio"/> A <input checked="" type="radio"/> B <input type="radio"/> C	7 <input checked="" type="radio"/> A <input type="radio"/> B <input type="radio"/> C	14 <input type="radio"/> A <input checked="" type="radio"/> B <input type="radio"/> C	19 <input type="radio"/> A <input type="radio"/> B <input checked="" type="radio"/> C
2 <input type="radio"/> A <input type="radio"/> B <input checked="" type="radio"/> C	8 <input type="radio"/> A <input checked="" type="radio"/> B <input type="radio"/> C	15 <input type="radio"/> A <input type="radio"/> B <input checked="" type="radio"/> C	20 <input type="radio"/> A <input checked="" type="radio"/> B <input type="radio"/> C
3 <input type="radio"/> A <input checked="" type="radio"/> B <input type="radio"/> C	9 <input checked="" type="radio"/> A <input type="radio"/> B <input type="radio"/> C	16 <input checked="" type="radio"/> A <input type="radio"/> B <input type="radio"/> C	21 <input type="radio"/> A <input checked="" type="radio"/> B <input type="radio"/> C
4 <input type="radio"/> A <input checked="" type="radio"/> B <input type="radio"/> C	10 <input type="radio"/> A <input type="radio"/> B <input checked="" type="radio"/> C	17 <input checked="" type="radio"/> A <input type="radio"/> B <input type="radio"/> C	22 <input type="radio"/> A <input checked="" type="radio"/> B <input type="radio"/> C
5 <input checked="" type="radio"/> A <input type="radio"/> B <input type="radio"/> C	11 <input checked="" type="radio"/> A <input type="radio"/> B <input type="radio"/> C	18 <input checked="" type="radio"/> A <input type="radio"/> B <input type="radio"/> C	23 <input type="radio"/> A <input type="radio"/> B <input checked="" type="radio"/> C
6 <input type="radio"/> A <input type="radio"/> B <input checked="" type="radio"/> C	12 <input type="radio"/> A <input checked="" type="radio"/> B <input type="radio"/> C		24 <input type="radio"/> A <input checked="" type="radio"/> B <input type="radio"/> C
	13 <input type="radio"/> A <input type="radio"/> B <input checked="" type="radio"/> C		

Part 5	Do not write below here	Do not write below here
25 <u>go</u>	<input type="radio"/> A <input type="radio"/> B	28 <u>Do</u>
26 <u>a</u>	<input type="radio"/> A <input type="radio"/> B	29 <u>this</u>
27 <u>are</u>	<input type="radio"/> A <input type="radio"/> B	30 <u>let</u>

Put your answers to Writing Parts 6 and 7 on the separate Answer Sheet

OFFICE USE ONLY - DO NOT WRITE OR MAKE ANY MARK BELOW THIS LINE

Page 1 of 1

58893

REPRODUCED WITH THE PERMISSION OF CAMBRIDGE ASSESSMENT ENGLISH  
© UCLES 2019

Photocopiable

Hi Joe,

How are you are you?  
I hope you are doing well.  
It's ok that you can't meet  
me tomorrow afternoon,

I can meet you next week  
on Sunday at 10.00 clock  
because in the morning I will  
be so busy, and evening also,

We can meet at the park  
that is a good place for  
both of us.

cheers!  
See you soon!

Sanju

one day Anna's and Jack's Aunt and uncle came to their house, Then they both thought to surprise them so they cooked some delicious food and called them to the dining room then they surprised when they saw the foods on the table after they both thanked to Anna and Jack.

# Sample Answer Sheet for Listening



47288

OFFICE USE ONLY - DO NOT WRITE OR MAKE ANY MARK ABOVE THIS LINE

Page 1 of 1

**CAMBRIDGE**  
English

Candidate Name

Centre Name

Examination Title

Candidate Signature

Candidate Number

Centre Number

Examination Details

Assessment Date

Supervisor: If the candidate is ABSENT or has WITHDRAWN shade here

## Key for Schools Listening Candidate Answer Sheet

### Instructions

Use a PENCIL (B or HB).

Rub out any answer you want to change with an eraser.

For Parts 1, 3, 4 and 5:

Mark ONE letter for each answer.

For example: If you think A is the right answer to the question, mark your answer sheet like this:



For Part 2:

Write your answers clearly in the spaces next to the numbers (6 to 10) like this:

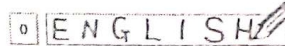

Write your answers in CAPITAL LETTERS.

Part 1			
1	A <input type="radio"/>	B <input checked="" type="radio"/>	C <input type="radio"/>
2	A <input type="radio"/>	B <input type="radio"/>	C <input checked="" type="radio"/>
3	A <input type="radio"/>	B <input type="radio"/>	C <input checked="" type="radio"/>
4	A <input checked="" type="radio"/>	B <input type="radio"/>	C <input type="radio"/>
5	A <input checked="" type="radio"/>	B <input type="radio"/>	C <input type="radio"/>

Part 2		Do not write below here
6	Wednesday	5 1 0 <input type="radio"/>
7	6.15	7 1 0 <input type="radio"/>
8	£29	8 1 0 <input type="radio"/>
9	Holiday	9 1 0 <input type="radio"/>
10	December	10 1 0 <input type="radio"/>

Part 3			
11	A <input type="radio"/>	B <input checked="" type="radio"/>	C <input type="radio"/>
12	A <input checked="" type="radio"/>	B <input type="radio"/>	C <input type="radio"/>
13	A <input type="radio"/>	B <input checked="" type="radio"/>	C <input type="radio"/>
14	A <input checked="" type="radio"/>	B <input type="radio"/>	C <input type="radio"/>
15	A <input type="radio"/>	B <input checked="" type="radio"/>	C <input type="radio"/>

Part 4			
16	A <input type="radio"/>	B <input type="radio"/>	C <input checked="" type="radio"/>
17	A <input checked="" type="radio"/>	B <input type="radio"/>	C <input type="radio"/>
18	A <input type="radio"/>	B <input checked="" type="radio"/>	C <input type="radio"/>
19	A <input type="radio"/>	B <input type="radio"/>	C <input checked="" type="radio"/>
20	A <input type="radio"/>	B <input checked="" type="radio"/>	C <input type="radio"/>

Part 5								
21	A <input type="radio"/>	B <input type="radio"/>	C <input type="radio"/>	D <input type="radio"/>	E <input type="radio"/>	F <input checked="" type="radio"/>	G <input type="radio"/>	H <input type="radio"/>
22	A <input type="radio"/>	B <input type="radio"/>	C <input type="radio"/>	D <input type="radio"/>	E <input type="radio"/>	F <input type="radio"/>	G <input type="radio"/>	H <input checked="" type="radio"/>
23	A <input type="radio"/>	B <input type="radio"/>	C <input checked="" type="radio"/>	D <input type="radio"/>	E <input type="radio"/>	F <input type="radio"/>	G <input type="radio"/>	H <input type="radio"/>
24	A <input type="radio"/>	B <input type="radio"/>	C <input type="radio"/>	D <input checked="" type="radio"/>	E <input type="radio"/>	F <input type="radio"/>	G <input type="radio"/>	H <input type="radio"/>
25	A <input type="radio"/>	B <input checked="" type="radio"/>	C <input type="radio"/>	D <input type="radio"/>	E <input type="radio"/>	F <input type="radio"/>	G <input type="radio"/>	H <input type="radio"/>

OFFICE USE ONLY - DO NOT WRITE OR MAKE ANY MARK BELOW THIS LINE

Page 1 of 1

47288



REPRODUCED WITH THE PERMISSION OF CAMBRIDGE ASSESSMENT ENGLISH  
© UCLES 2019

Photocopiable

Sample Answer Sheets